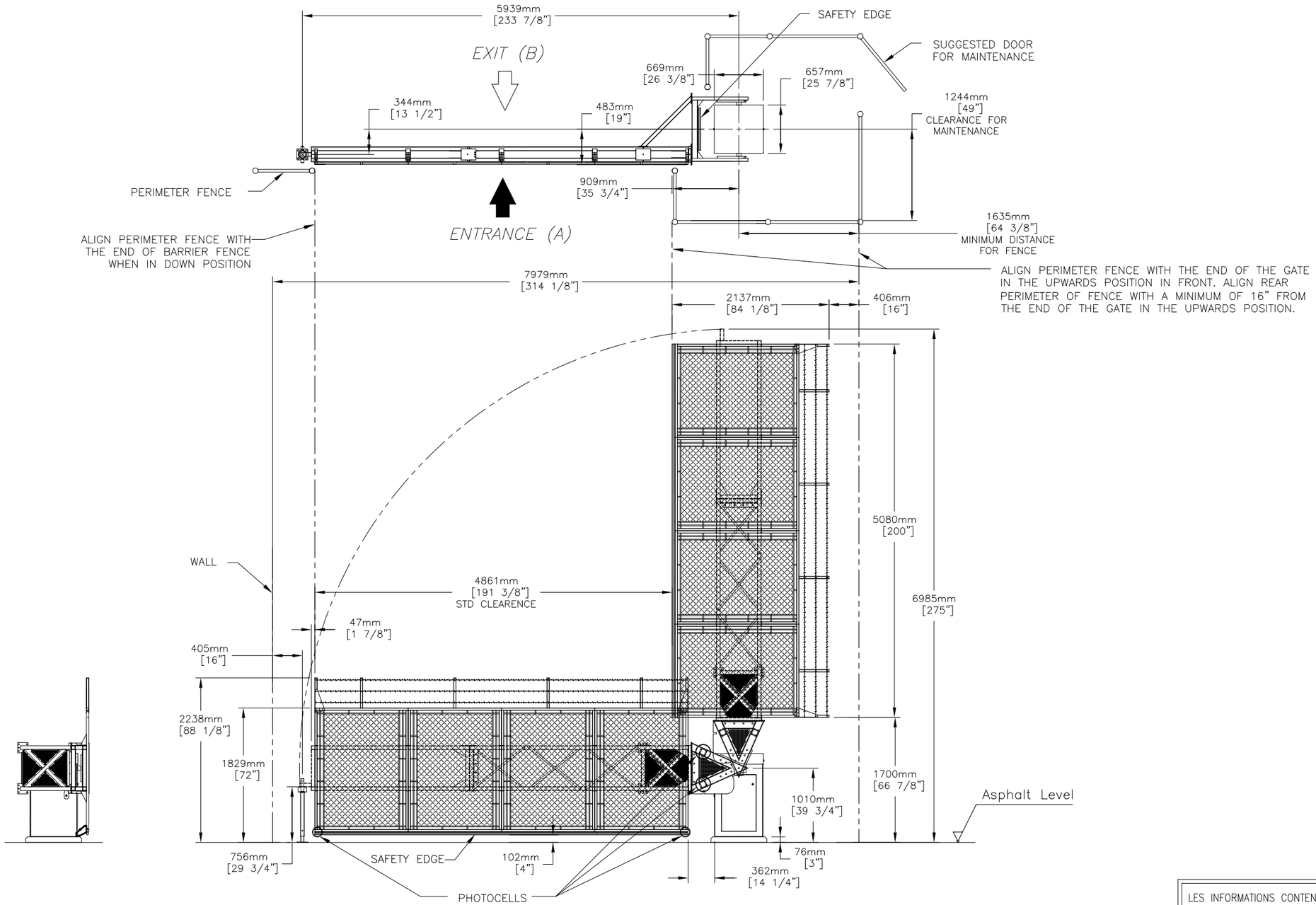

Safety notice

Barriers must be inspected frequently to identify and repair worn, corroded or cracked parts. This is especially important when the barrier is frequently required to reopen before the closing cycle is completed.

If the barrier is damaged or hit, it must be inspected by trained personnel able to identify damages including cracks.

The barrier and the fence must be cleaned of all ice accumulation or of snow to avoid the load increase.

No object (light, sign, etc.) must be added to the barrier.

The fence must not be modified without authorization of Automatic Systems America Inc.

The barrier must be put out of service if cracks appear on any part, including the cement base or if the safety of the people is compromised.

APPROVED BY:

X _____

Date Approved _____

NOTES:

1–AUTOMATIC SYSTEMS RECOMMENDS THAT THE CONCRETE BASE FOR THE BARRIER BE FABRICATED ACCORDING TO:

- PILLAR TYPE: "11164–2021" & "11164–2022"
- SLAB TYPE: "11164–2021" & "11164–2023"

HOWEVER IT IS THE CUSTOMER'S RESPONSIBILITY TO ENSURE THAT THE INSTALLATION CONFORMS TO ALL LOCAL BUILDING CODES.

2–FOR CONDUIT LAYOUT REFER TO NAM–BLG77–CONDUITS–IN–EN.

AUTOMATIC SYSTEMS MAKES NO REPRESENTATION AS TO THE PROPER POSITIONING OF THE BARRIERS AT THE INSTALLATION LOCATION. ESTABLISHING THE LAYOUT AND PLACEMENT OF THE UNIT(S) AND DETERMINING COMPLIANCE WITH THE APPLICABLE BUILDING CODES, OTHER CODES, LAWS AND REGULATIONS IS THE SOLE RESPONSIBILITY OF THE PURCHASER. INSTALLATION MUST BE PERFORMED BY A QUALIFIED INSTALLER FOLLOWING MANUFACTURER'S INSTRUCTIONS, OTHERWISE AUTOMATIC SYSTEMS' WARRANTIES MAY BE VOID.

REV	DATE	MODIFICATIONS/CHANGES	PAR/BY
B	2025/08/15	OPERATOR V2 & NOTE 1	OHL

LES INFORMATIONS CONTENUES SUR LES DESSINS DE ASA Inc. SONT LA PROPRIÉTÉ DE ASA Inc., TOUTES REPRODUCTIONS, DISTRIBUTIONS OU UTILISATIONS SONT INTERDITES SANS LA PERMISSION DE ASA Inc.

INFORMATION DISCLOSED HERE IS THE PROPERTY OF ASA Inc., ANY REPRODUCTION, DISTRIBUTION OR USE IS PROHIBITED WITHOUT A WRITTEN CONSENT BY ASA Inc.

AUTOMATIC SYSTEMS

FICHIER / FILENAME: NAM–BLG77–IN–35–EN.DWG

TITRE / TITLE: BLG77M 6' X 16' LEFT DIMENSIONS AND SAFETY NOTICE

ÉCHELLE/SCALE	FORMAT/SIZE	DATE	FEUILLE/SHEET	DE/OF
N/A	B	2020/02/28	1	1

DESSINÉ PAR / DRAWN BY: ZGR

VÉRIFIÉ PAR / CHECKED BY: SSA

NO. DE DESSIN/DWG. NO.: NAM–BLG77–IN–35–EN

REV: B